

LOCATION: Grand Ave -- Wildwood Ave
CITY/STATE: Oakland, CA

QC JOB #: 12766707
DATE: Tue, Aug 19 2014

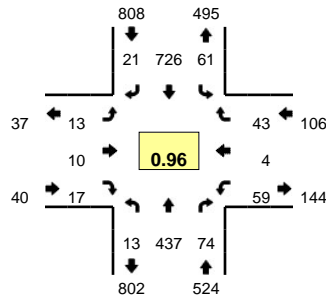

Peak-Hour: 5:00 PM -- 6:00 PM
Peak 15-Min: 5:45 PM -- 6:00 PM

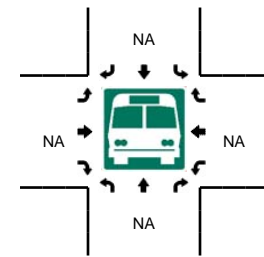
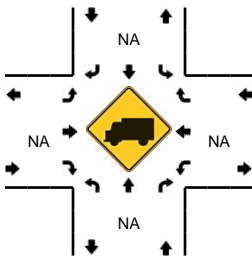
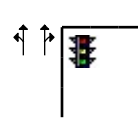
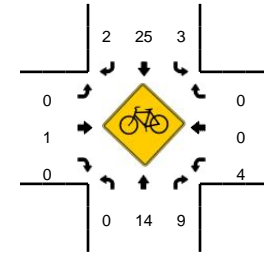
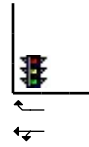
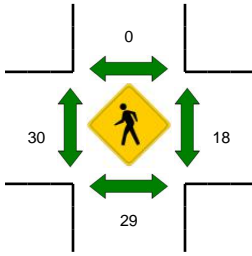
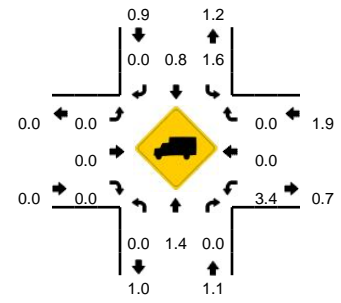

15-Min Count Period Beginning At	Grand Ave (Northbound)				Grand Ave (Southbound)				Wildwood Ave (Eastbound)				Wildwood Ave (Westbound)				Total	Hourly Totals
	Left	Thru	Right	U	Left	Thru	Right	U	Left	Thru	Right	U	Left	Thru	Right	U		
4:00 PM	7	105	10	0	21	166	5	0	3	2	4	0	19	1	10	0	353	
4:15 PM	3	115	11	0	21	141	4	0	1	1	3	0	19	1	17	0	337	
4:30 PM	4	102	20	1	12	164	1	1	2	2	4	0	27	1	14	0	355	
4:45 PM	3	116	14	0	11	159	2	0	1	1	3	0	10	1	12	0	333	1378
5:00 PM	3	112	13	0	18	167	5	0	3	3	6	0	18	2	12	0	362	1387
5:15 PM	2	110	21	1	15	177	8	2	3	1	3	0	7	0	12	0	362	1412
5:30 PM	5	99	20	0	11	195	3	0	4	3	3	0	18	1	5	1	368	1425
5:45 PM	2	116	20	0	15	187	5	0	3	3	5	0	15	1	14	0	386	1478

Peak 15-Min Flowrates	Northbound				Southbound				Eastbound				Westbound				Total	
	Left	Thru	Right	U	Left	Thru	Right	U	Left	Thru	Right	U	Left	Thru	Right	U		
All Vehicles	8	464	80	0	60	748	20	0	12	12	20	0	60	4	56	0	1544	
Heavy Trucks	0	4	0		4	8	0		0	0	0		0	0	0		16	
Pedestrians		48				0				32				24				104
Bicycles	0	4	2		1	8	2		0	0	0		2	0	0			19
Railroad																		
Stopped Buses																		

Comments: